God Bless the Child

arpeggio study
by Steve Carter

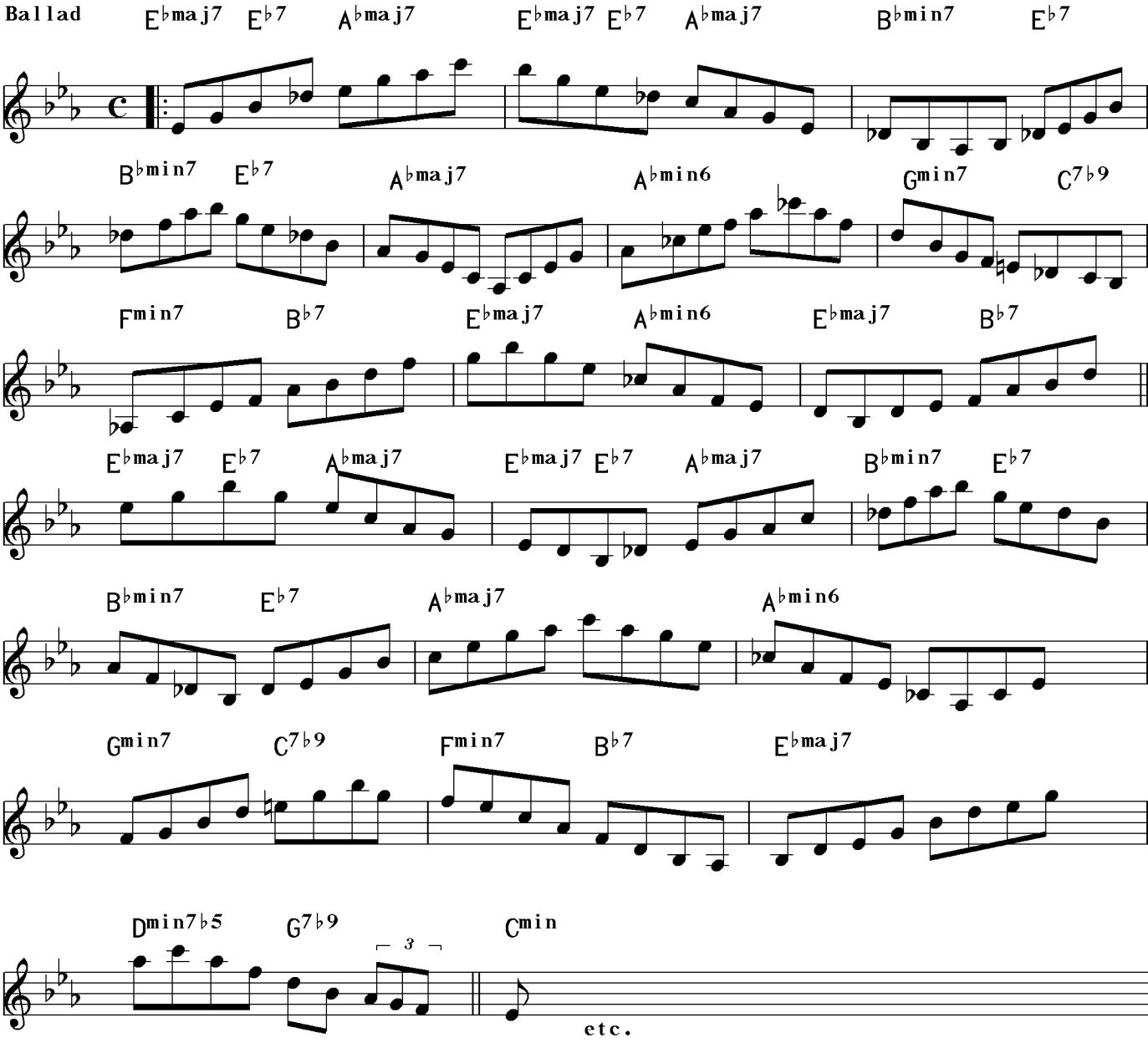

(1/25/94)