Substitutions in Triads

by Steve Carter (1/24/93)

Note: In addition to the substitutions often used in arranging (9 for 1, 13 for 5), other substitutions are possible on the guitar.

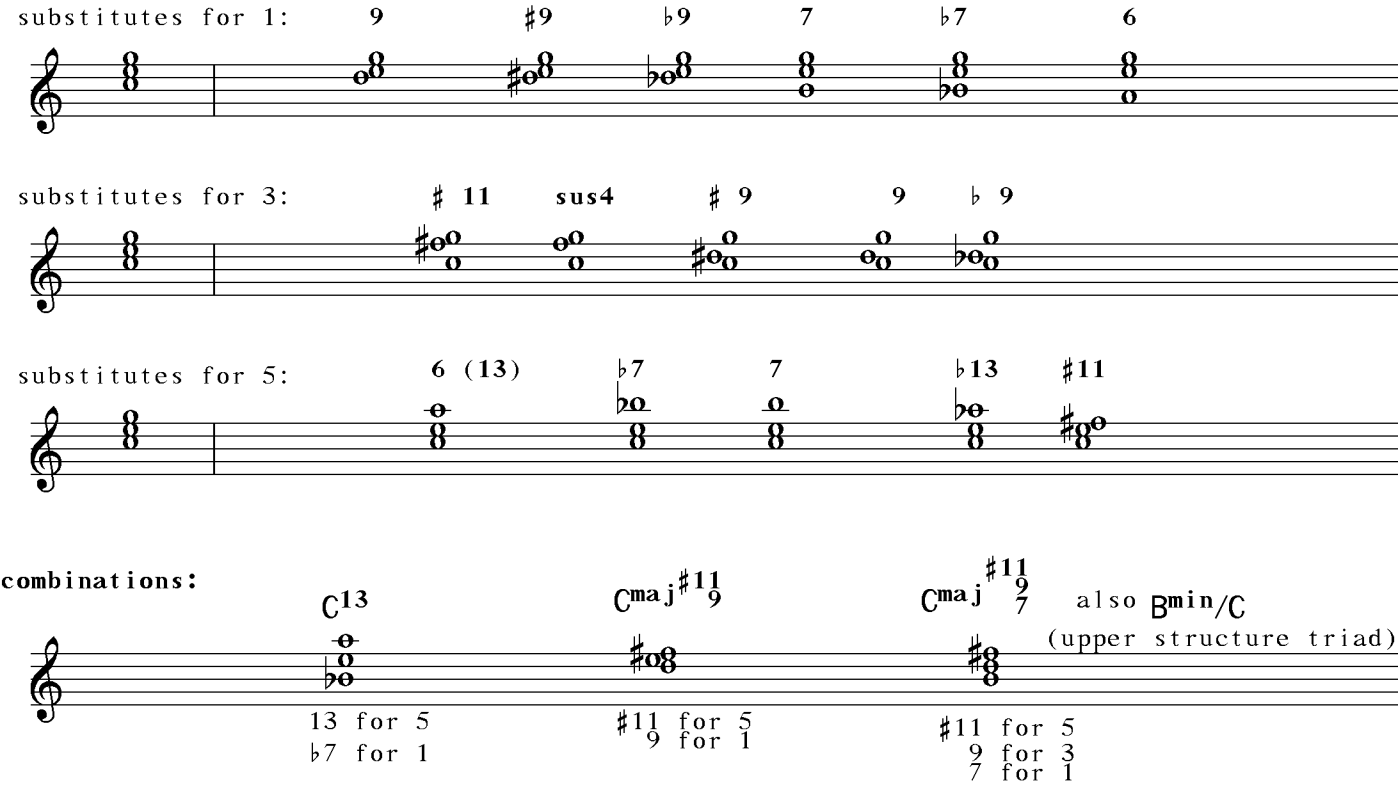
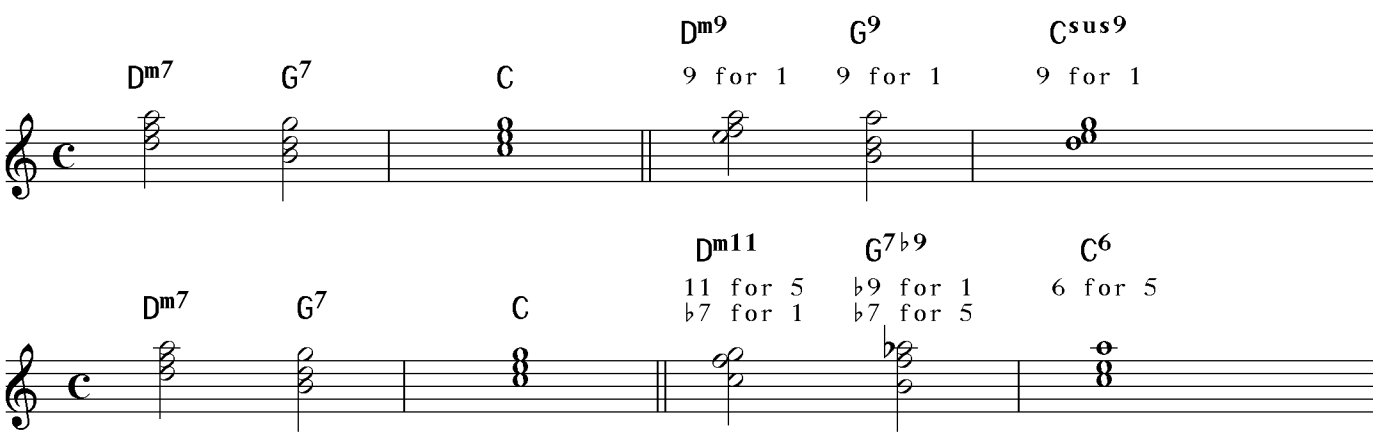
Applications